BANNARI AMMAN INSTITUTE OF TECHNOLOGY
An Autonomous Institution Affiliated to Anna University - Chennai, Accredited by NAAC with A+ Grade
Sathyamangalam - 638401 Erode District, Tamil Nadu, India

Student Name: HARI KRISHNAN S

Seat No: 236

Project ID: 36

Project title: Event Tracker

Technical Components

Component	Tech Stack
Backend	Django python
Frontend	HTML, CSS, JS
Database	SQLite
iteAPI	OpenAPI

PROBLEM STATEMENT:

The development of an event tracking system aimed at ensuring the accurate attendance and participation of students in college events.

- **Inaccurate Attendance Tracking:** Traditional methods of tracking attendance, such as manual sign-in sheets or paper certificates, are prone to inaccuracies. Without a reliable system in place, colleges struggle to ensure the accuracy of attendance records for events.
- **Lack of Accountability:** Without an effective event tracking system, colleges may face challenges in holding students accountable for their attendance and participation in designated activities.
- **Administrative Burden and Inefficiency:** Manual methods of attendance tracking are not only prone to errors but also time-consuming for event organizers and administrative staff.

PROJECT-FLOW:

Purpose:

The purpose of the Event Tracker application is to streamline the process of tracking attendance and participation in college events, ensuring accuracy, transparency, and accountability. By leveraging user authentication, real-time location tracking, and automated reporting features.

Scope:

The Event Tracker application will include features for user authentication, event selection, data entry, live location tracking, PDF report generation, submission for review, admin approval/rejection, and email notifications. It will cater to college students, event organizers, and administrators involved in managing and monitoring events.

Business Context:

By automating manual processes and incorporating real-time tracking capabilities, the application adds value by enhancing event management efficiency, ensuring data accuracy, and promoting transparency in the evaluation process.

Consideration:

- Design an intuitive and user-friendly interface to enhance the user experience and encourage adoption of the application.
- Implement robust security measures to protect user accounts, prevent unauthorized access.

Dependencies:

- **Google Authentication API:** Dependency for user authentication and sign-in functionality.
- **Location Tracking Services:** Dependency for gathering user live location data.
- **Email Notification Service:** Dependency for sending notifications to users regarding submission status.

User personas:

- **Student:** College student attending various events and submitting attendance details.
- **Administrator:** Oversees the overall operation of the Event Tracker application and approves/rejects attendance submissions.

User Stories:

- As a student, I want to select an event and enter my name, roll number, college name, and date.
- As a student, I want to update my live location upon entering the event venue.
- As a student, I want to record the out-time upon completing the event.
- As an administrator, I want to oversee the operation of the Event Tracker application and handle user management tasks.

Functional Requirements:

- **User Authentication:** Allow users to sign in with their Google account.
- **Event Selection:** Provide a list of available events for users to choose from.
- **Data Entry:** Collect user details such as name, roll number, college name, and date.

- **Live Location Tracking:** Gather user live location data including latitude, longitude, date, and time.
- **PDF Report Generation:** Convert event details into a PDF report for submission.
- **Submission Review:** Allow administrators to review attendance submissions and approve/reject them.
- **Email Notifications:** Send notifications to users regarding submission status (approved/rejected).

FLOW CHART:

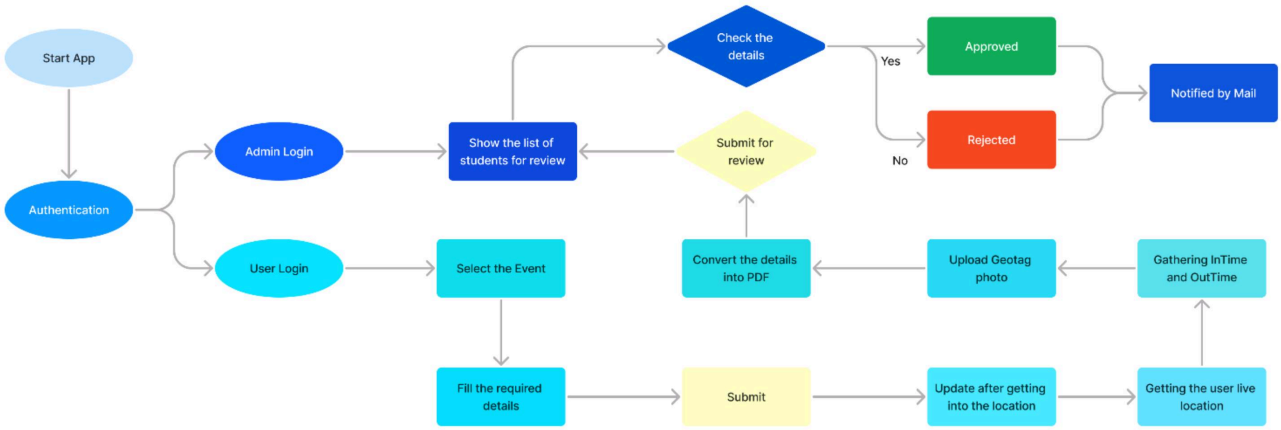

Sample Designs :

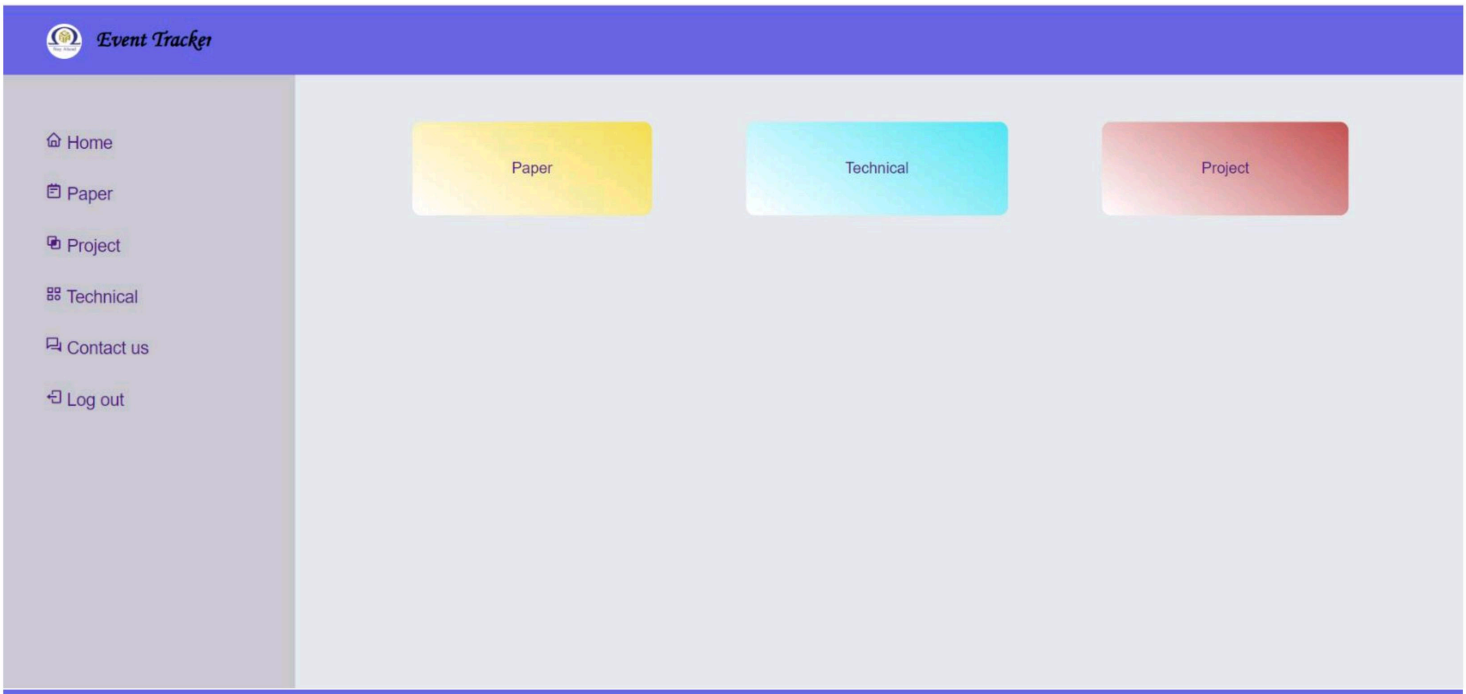

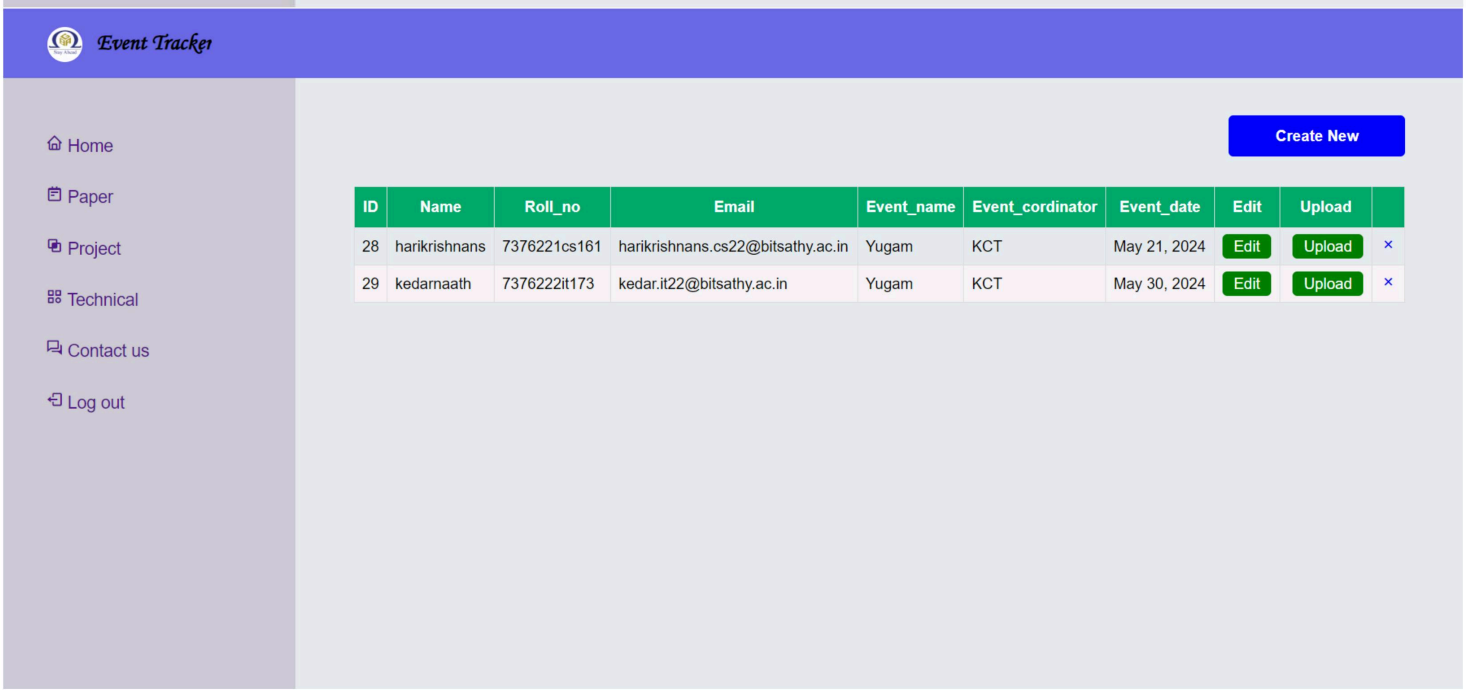

Event Tracker

- Home
- Paper
- Project
- Technical
- Contact us
- Log out

Registration

Full Name

Name

Roll_no

Rollno

Email

Email

Event_name

Event Name

Event_cordinator

Event Cordinator

Event_date

dd-mm-yyyy

Register Clear

Event Tracker

- Home
- Paper
- Project
- Technical
- Contact us
- Log out

Update

Latitude

11.5044137

Longitude

77.2749852

Time

8:44:18 AM

Date

2024-5-3

Geotag photo

Choose File No file chosen

Submit